

| Issue: | Issued By: | Or No: | Appvd By: | Date: |
|------------------------------------|------------|--------|-----------|----------|
| A | NL | | | 11-09-09 |
| Released For Information | | | | |
| B | SC | | | 25-05-11 |
| Frames Revised | | | | |
| C | db | | | 19-04-16 |
| Minimum Concrete Nib was 250 x 250 | | | | |
| D | db | | | 31-08-21 |
| Reviewed and Updated | | | | |

CLIENT

PROJECT:
**Aluminium Security
Access Cover Set**

To Class D210kN Loads
To AS 3996 : 2006

TITLE:
**Bolted Cover Set
2600 x 600 Solid Top**



PO Box 58-491, Greenmount
Auckland, New Zealand.
Phone: +64 +9 274 5929
Fax: +64 +9 273 9509
Email: info@sikatech.co.nz
Website: www.sikatech.co.nz

COPYRIGHT RESERVED ©

THIS INFORMATION IS HIGHLY CONFIDENTIAL
& IS THE EXCLUSIVE PROPERTY OF
SIKA TECHNOLOGY LIMITED.

Unless Specified:
All Dimensions In Millimeters
Drawn to AS 1100

| | | | | | |
|----------------------|--------|-------|----------|------|---|
| Drawn By: | N Lush | Date: | 11-09-09 | | |
| Engineer: | D Hill | Date: | 11-09-09 | | |
| Checked By: | | Date: | | | |
| Approved By: | | Date: | | | |
| Drg Size: A1 | | Sht: | 1 | Iss: | D |
| SCALE At A1: DNS | | Of: | 3 | | |
| Drg No: | | | | | |
| D210-303-2606-ST-A00 | | | | | |

Cover Set
Closed & Securely Locked

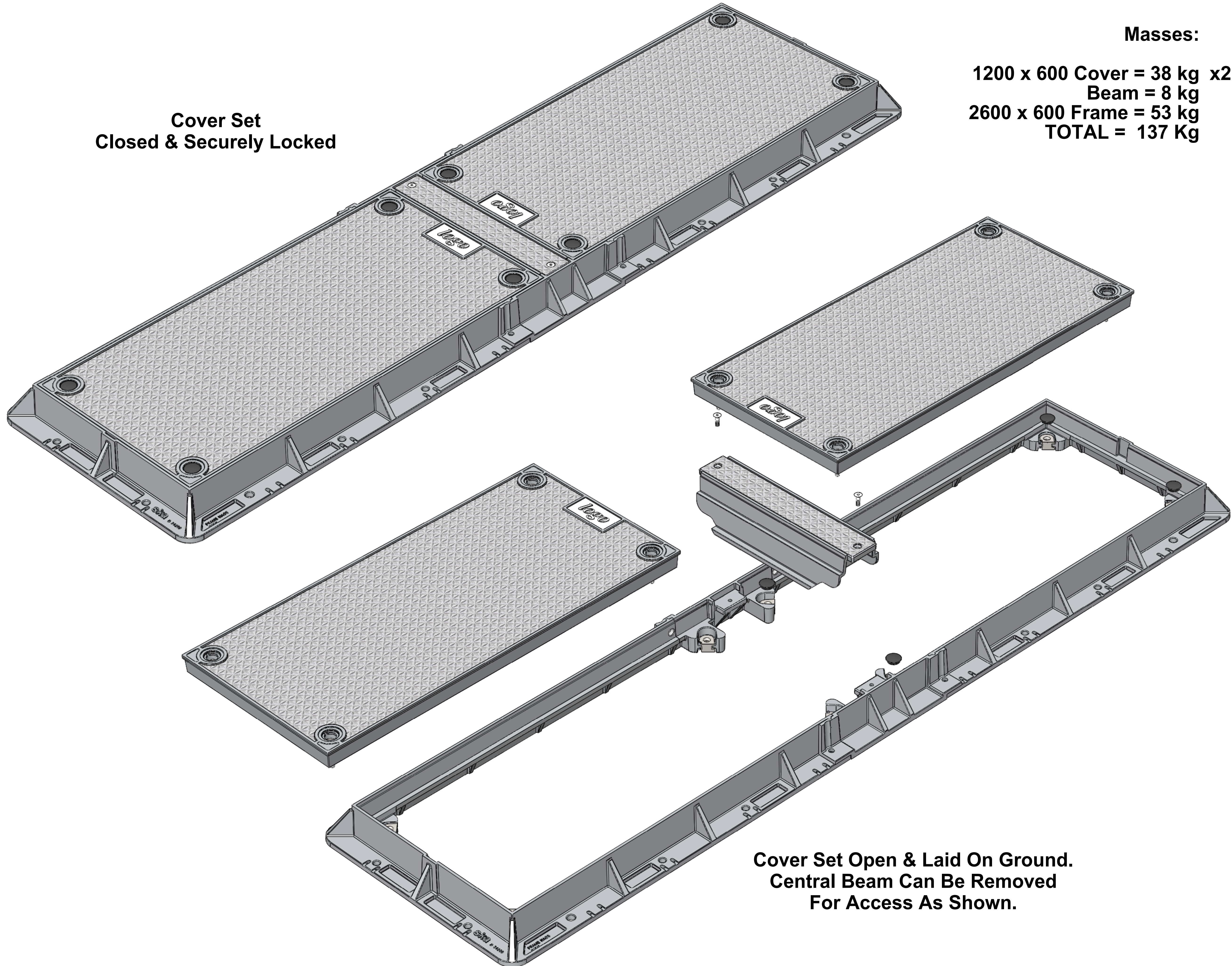

Cover Set Open & Laid On Ground.
Central Beam Can Be Removed
For Access As Shown.

| Issue: | Issued By: | Or No: | Appvd By: | Date: |
|------------------------------------|------------|--------|-----------|----------|
| A | NL | | | 11-09-09 |
| Released For Information | | | | |
| B | SC | | | 25-05-11 |
| Frames Revised | | | | |
| C | db | | | 19-04-16 |
| Minimum Concrete Nib was 250 x 250 | | | | |
| D | db | | | 31-08-21 |
| Reviewed and Updated | | | | |

CLIENT
.

PROJECT:
**Aluminium Security
Access Cover Set**

To Class D210kN Loads
To AS 3996 : 2006

TITLE:
**Bolted Cover Set
2600 x 600 Solid Top**



PO Box 58-491, Greenmount
Auckland, New Zealand.
Phone: +64 +9 274 5929
Fax: +64 +9 273 9509
Email: info@sikatech.co.nz
Website: www.sikatech.co.nz

COPYRIGHT RESERVED ©

THIS INFORMATION IS HIGHLY CONFIDENTIAL
& IS THE EXCLUSIVE PROPERTY OF
SIKA TECHNOLOGY LIMITED.

Unless Specified:
All Dimensions In Millimeters
Drawn to AS 1100

| | | | |
|--------------|----------------------|-------|----------|
| Drawn By: | N Lush | Date: | 11-09-09 |
| Engineer: | D Hill | Date: | 11-09-09 |
| Checked By: | | Date: | |
| Approved By: | | Date: | |
| Drg Size: | A1 | Sht: | 2 |
| SCALE At A1: | DNS | Of: | 3 |
| Drg No: | D210-303-2606-ST-A00 | | |

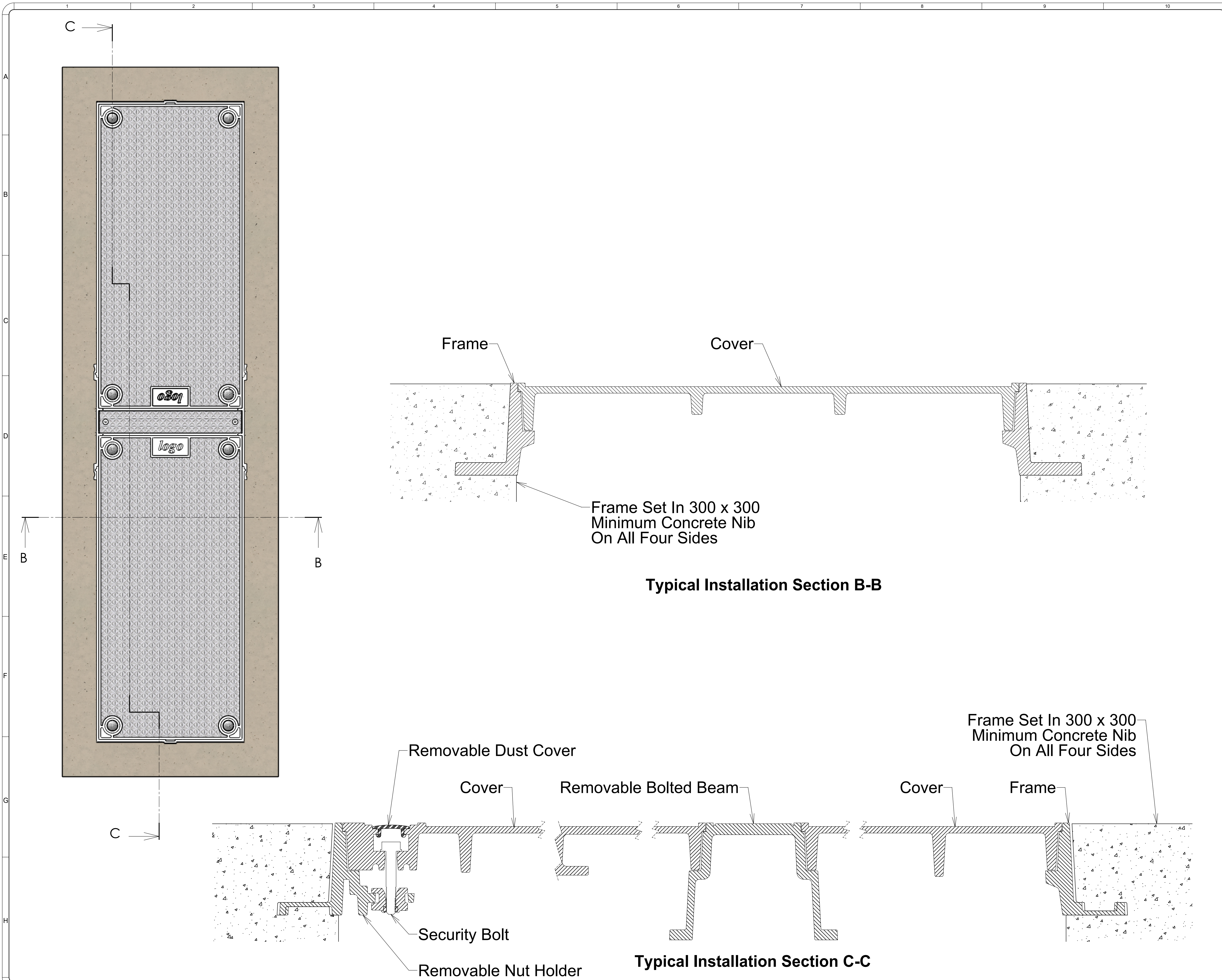

| | | | | |
|--------|------------------------------------|--------|-----------|----------|
| Issue: | Issued By: | Or No: | Appvd By: | Date: |
| A | NL | | | 11-09-09 |
| | Released For Information | | | |
| B | SC | | | 25-05-11 |
| | Frames Revised | | | |
| C | db | | | 19-04-16 |
| | Minimum Concrete Nib was 250 x 250 | | | |
| D | db | | | 31-08-21 |
| | Reviewed and Updated | | | |

CLIENT

PROJECT:
**Aluminium Security
Access Cover Set**

To Class D210kN Loads
To AS 3996 : 2006

TITLE:
**Bolted Cover Set
2600 x 600 Solid Top**



PO Box 58-491, Greenmount
Auckland, New Zealand.
Phone: +64 +9 274 5929
Fax: +64 +9 273 9509
Email: info@sikatech.co.nz
Website: www.sikatech.co.nz

COPYRIGHT RESERVED ©

THIS INFORMATION IS HIGHLY CONFIDENTIAL
& IS THE EXCLUSIVE PROPERTY OF
SIKA TECHNOLOGY LIMITED.

Unless Specified:
All Dimensions In Millimeters
Drawn to AS 1100

| | | | | |
|----------------------|--------|-------|----------|------|
| Drawn By: | N Lush | Date: | 11-09-09 | |
| Engineer: | D Hill | Date: | 11-09-09 | |
| Checked By: | | Date: | | |
| Approved By: | | Date: | | |
| Drg Size: A1 | | Sht: | 3 | Iss: |
| SCALE At: A1: DNS | | Of: | 3 | D |
| Drg No: | | | | |
| D210-303-2606-ST-A00 | | | | |