

Issue:	Issued By:	Or No:	Appvd By:	Date:
A	NL			17-11-09

Released

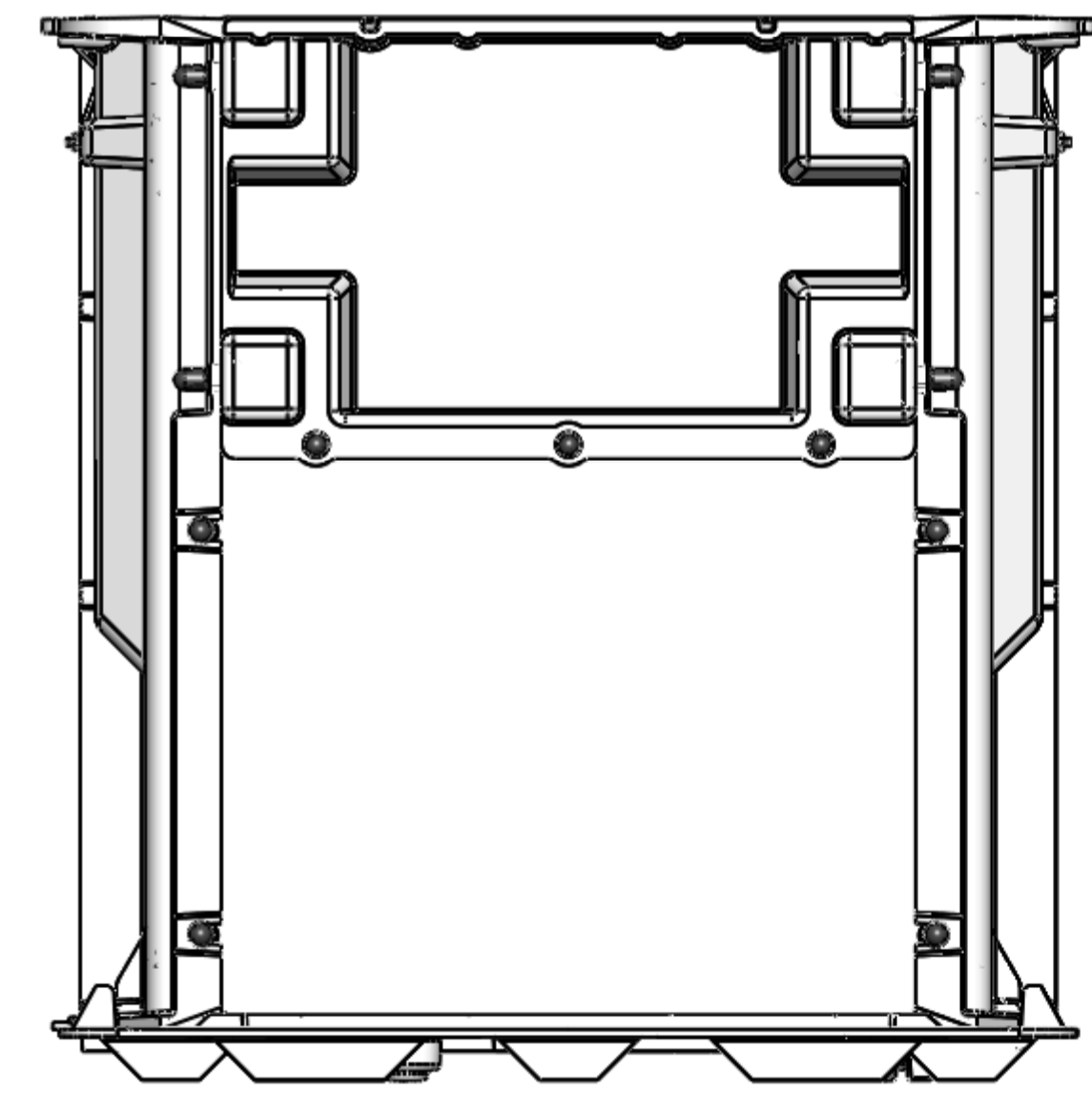
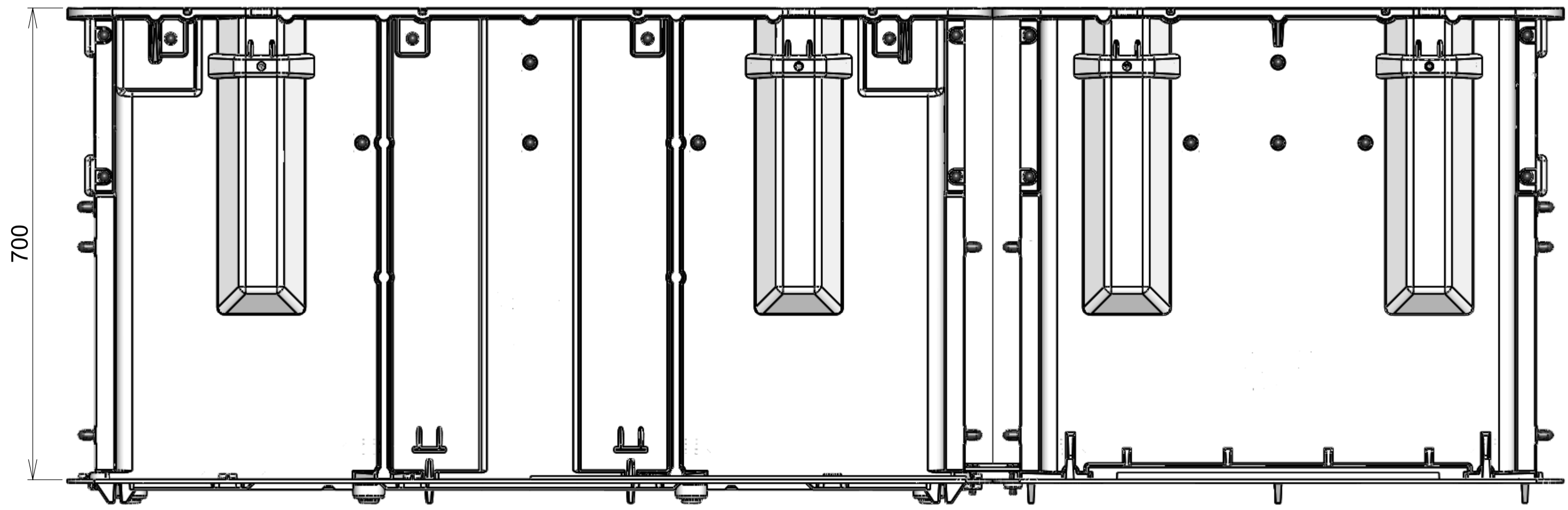
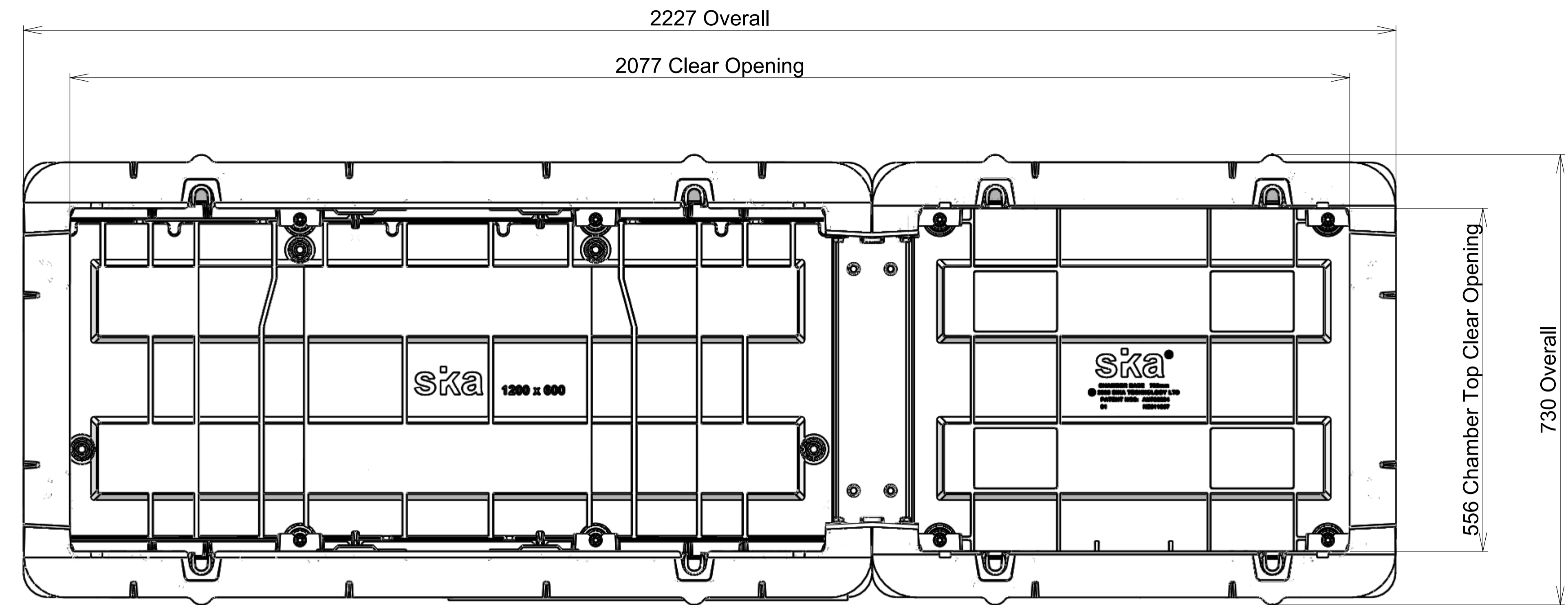

CLIENT  
.

PROJECT:  
**Alum Jointing Chamber  
2100L x 600W x 700H**

**To Class D210kN Loads  
To AS 3996 : 2006**

TITLE:  
**Chamber 2100 x 600 x  
700**



10 Blackburn Rd, East Tamaki  
PO Box 58-491, Greenmount  
Auckland, New Zealand.  
Phone: +64 +9 274 5929  
Fax: +64 +9 273 9509  
Email: info@sikatech.co.nz  
Website: www.sikatech.co.nz  
COPYRIGHT RESERVED ©

THIS INFORMATION IS HIGHLY CONFIDENTIAL  
& IS THE EXCLUSIVE PROPERTY OF  
SIKA TECHNOLOGY LIMITED.

Unless Specified:  
All Dimensions In Millimeters  
Drawn to AS 1100

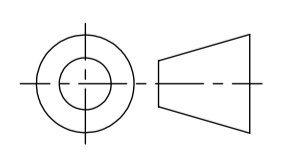

Drawn By:	N Lush	Date:	17-11-09
Engineer:	D Hill	Date:	17-11-09
Checked By:		Date:	
Approved By:		Date:	

Drg Size: A1 Sht: **1** Iss:  
SCALE At A1: 1:10 Of: **3** **A**

Drg No:  
**D210-07-210607-A00**

Refer the Following 3D Cad File for Visual Reference:  
D210-07-210607-A00 - Iss A - D210kN Chamber 2100 x 600 x 700.EASM

**Total Mass = 110 kg**

**Refer Sika Installation Guide**

**Masses:**

- 700 x 600 Base = 10 kg
- 1200 x 600 Base = 17 kg
- 700 x 700 Side = 11 kg
- 1200 x 700 Side = 20 kg
- Side Joiner = 2 kg
- Base Joiner = 1 kg
- End = 4 kg
- Panel = 2 kg
- Raiser = 0.3 kg
- Fixings = 2 kg
- Total = 110 kg**

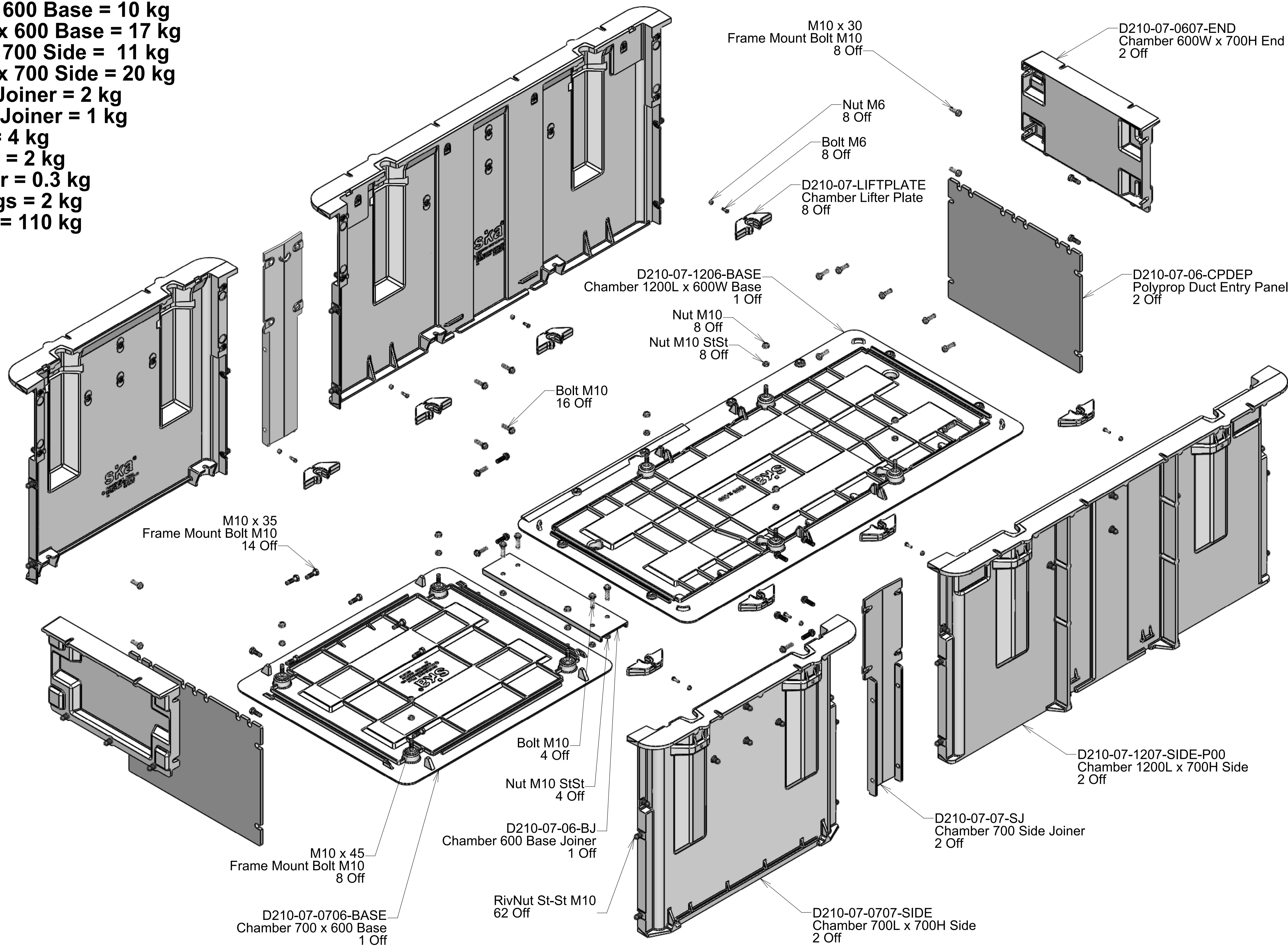

**Exploded View**

Refer the Following 3D Cad File for Visual Reference:  
**D210-07-210607-A00 - Iss A - D210kN Chamber 2100 x 600 x 700.EASM**

Issue:	Issued By:	Or No:	Appvd By:	Date:
A	NL			17-11-09
Released				

CLIENT

PROJECT:  
**Alum Jointing Chamber  
 2100L x 600W x 700H**

**To Class D210kN Loads  
 To AS 3996 : 2006**

TITLE:  
**Chamber 2100 x 600 x  
 700**



10 Blackburn Rd, East Tamaki  
 PO Box 58-491, Greenmount  
 Auckland, New Zealand.  
 Phone: +64 +9 274 5929  
 Fax: +64 +9 273 9509  
 Email: info@sikatech.co.nz  
 Website: www.sikatech.co.nz

COPYRIGHT RESERVED ©

THIS INFORMATION IS HIGHLY CONFIDENTIAL  
 & IS THE EXCLUSIVE PROPERTY OF  
 SIKATECH TECHNOLOGY LIMITED.

Unless Specified:  
 All Dimensions In Millimeters  
 Drawn to AS 1100

Drawn By:	N Lush	Date:	17-11-09
Engineer:	D Hill	Date:	17-11-09
Checked By:		Date:	
Approved By:		Date:	
Drg Size:	A1	Sht:	2
SCALE At A1:	1:10	Of:	3
Drg No:	A		

**D210-07-210607-A00**

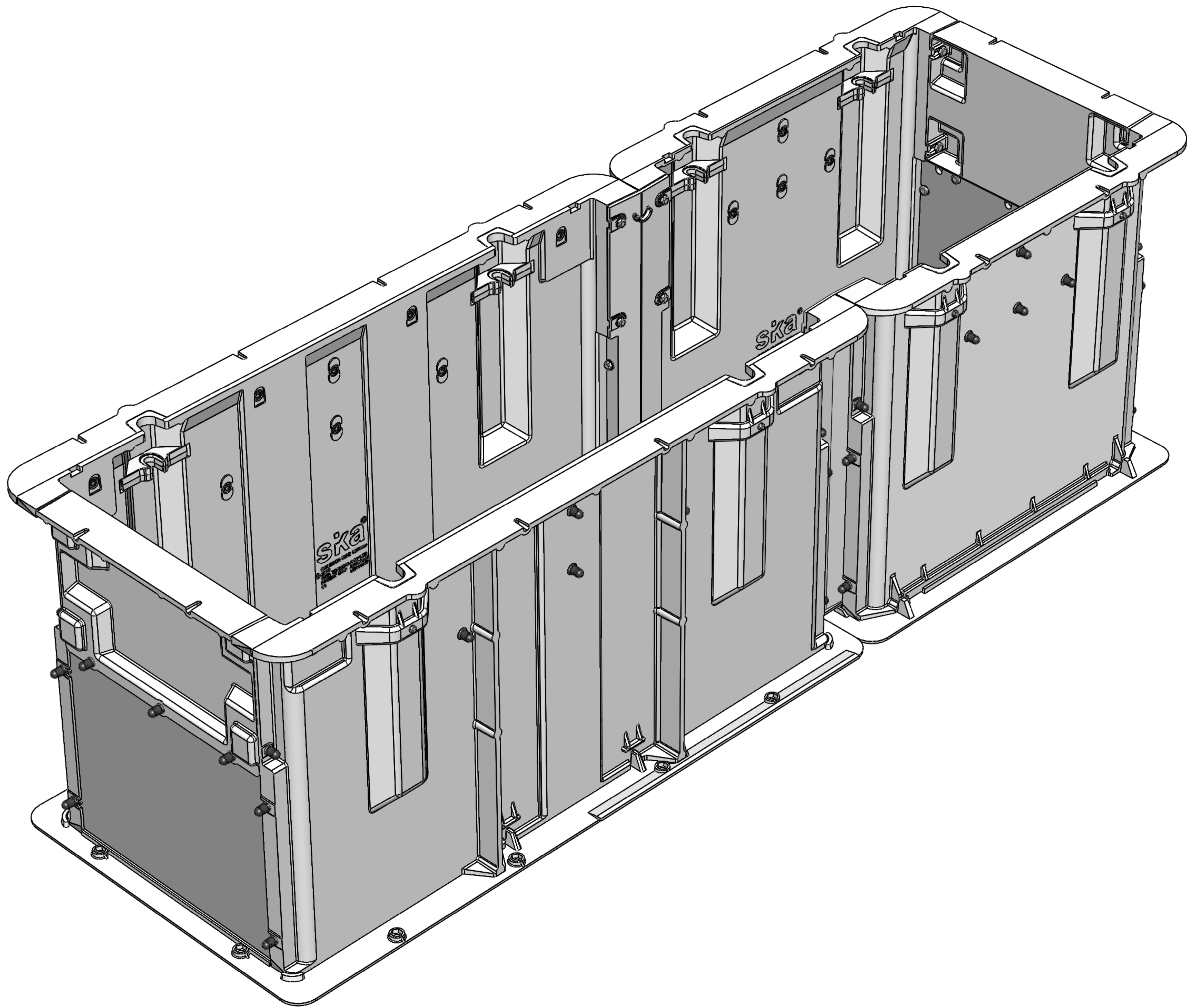

Refer the Following 3D Cad File for Visual Reference:  
**D210-07-210607-A00 - Iss A - D210kN Chamber 2100 x 600 x 700.EASM**

Issue:	Issued By:	Or No:	Appvd By:	Date:
A	NL			17-11-09
Released				

CLIENT  
 .

PROJECT:  
**Alum Jointing Chamber  
 2100L x 600W x 700H**

**To Class D210kN Loads  
 To AS 3996 : 2006**

TITLE:  
**Chamber 2100 x 600 x  
 700**



10 Blackburn Rd, East Tamaki  
 PO Box 58-491, Greenmount  
 Auckland, New Zealand.  
 Phone: +64 +9 274 5929  
 Fax: +64 +9 273 9509  
 Email: info@sikatech.co.nz  
 Website: www.sikatech.co.nz  
 COPYRIGHT RESERVED ©

THIS INFORMATION IS HIGHLY CONFIDENTIAL  
 & IS THE EXCLUSIVE PROPERTY OF  
 SIKA TECHNOLOGY LIMITED.

Unless Specified:  
 All Dimensions In Millimeters  
 Drawn to AS 1100

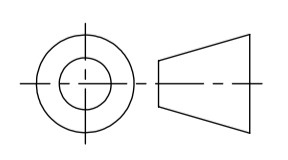

Drawn By:	N Lush	Date:	17-11-09
Engineer:	D Hill	Date:	17-11-09
Checked By:		Date:	
Approved By:		Date:	

Drng Size: A1 Sht: **3** Iss:  
 SCALE At A1: 1:10 Of: **3** **A**

Drng No:  
**D210-07-210607-A00**